

ONCE UPON A TIME WAS THE GALAXY...

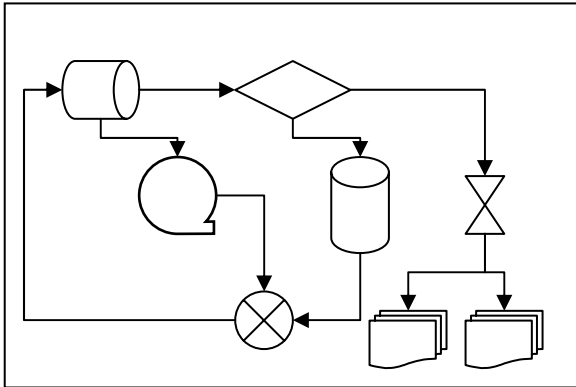

THIS IS A CROSS-SECTION OF THE GALAXY. NOT THE GALAXY AS YOU AND I KNOW IT, BUT THE **REAL** GALAXY, I MEAN, THE GALAXY AS SEEN BY KNOWLEDGE MANAGERS

THE GALAXY WAS MANAGED BY THE GALACTIC MANAGEMENT. THE GALACTIC MANAGEMENT WAS RULED BY GALACTIC MANAGERS.

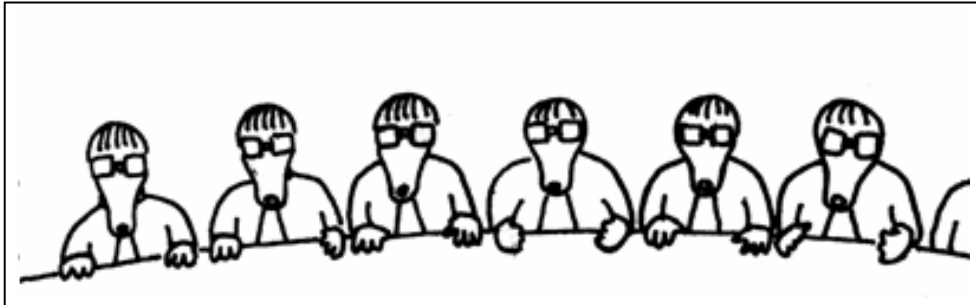

THE DEFINITION OF A MANAGER IS: "SOMEBODY WHO WEARS A TIE AND NEVER ADMITS HE'S WRONG" (ENCYCLOPAEDIA GALACTICA).

ONE DAY, THEY NOTICED THAT THE LETTER K WAS RARELY USED, THEY DECIDED TO BUY ALL THE Ks IN THE GALAXY TO SELL THEM AFTERWARDS AND MAKE A LOT OF MONEY...

HOWEVER, THERE WAS A PROBLEM: NOBODY WAS INTERESTED IN ALL THESE Ks AND THE GALACTIC MANAGEMENT ALMOST GOT BANKRUPT.

SO THEY DECIDED TO RECYCLE ALL THESE Ks AS MUCH AS POSSIBLE. THIS IS WHY IT IS NOW KOMPULSORY TO USE THIS LETTER IN CIRKUMSTANCES YOU WOULD NEVER HAVE EKSPEKTED BEFORE.

TO MAKE SURE THAT EVERYBODY WOULD KOMPLY WITH THE RULE, THEY SENT A STARSHIP AKROSS THE GALAKSY TO ENFORCE THE LAW...

...The Starship Knowledge Enterprise